

EXPORTAÇÃO DE FARINHA DE TRIGO 2024

(t)

| ANO / MÊS | JAN | FEV | MAR | ABR | MAI | JUN | JUL | AGO | SET | OUT | NOV | DEZ | TOTAL |
|-------------|----------|----------|----------|----------|----------|----------|----------|----------|----------|----------|----------|----------|------------------|
| 2020 | | | | | | | | | | | | | |
| TONELADA | 751,30 | 783,35 | 3.623,59 | 1.643,86 | 6.722,24 | 4.488,60 | 3.947,35 | 2.604,94 | 1.270,05 | 3.515,93 | 3.667,46 | 2.879,31 | 35.897,97 |
| MIL US\$ | 478,92 | 457,44 | 2.045,74 | 930,33 | 3.342,29 | 2.261,17 | 1.797,63 | 1.159,06 | 519,86 | 1.580,28 | 1.777,52 | 1.397,23 | 17.747,47 |
| US\$ / TON | 637,45 | 583,95 | 564,56 | 565,94 | 497,20 | 503,76 | 455,40 | 444,95 | 409,32 | 449,46 | 484,67 | 485,27 | 494,39 |
| 2021 | | | | | | | | | | | | | |
| TONELADA | 3.413,70 | 4.712,96 | 3.521,27 | 4.529,96 | 2.869,48 | 5.466,08 | 5.942,18 | 2.654,74 | 2.066,49 | 336,32 | 480,63 | 8.828,71 | 44.822,52 |
| MIL US\$ | 1.718,78 | 2.372,53 | 1.779,88 | 2.289,67 | 1.531,19 | 2.953,46 | 3.371,61 | 1.598,14 | 1.259,00 | 211,89 | 268,36 | 4.712,00 | 24.066,49 |
| US\$ / TON | 503,49 | 503,40 | 505,46 | 505,45 | 533,61 | 540,32 | 567,40 | 602,00 | 609,24 | 630,01 | 558,35 | 533,71 | 536,93 |
| 2022 | | | | | | | | | | | | | |
| TONELADA | 1.480,40 | 1.592,29 | 2.738,21 | 2.943,52 | 1.166,86 | 2.352,10 | 1.292,52 | 2.104,88 | 770,43 | 695,88 | 1.684,67 | 860,77 | 19.682,53 |
| MIL US\$ | 743,68 | 896,43 | 1.748,12 | 1.910,72 | 804,33 | 1.766,62 | 947,86 | 1.761,09 | 683,54 | 573,74 | 1.379,71 | 655,97 | 13.871,79 |
| US\$ / TON | 502,35 | 562,98 | 638,42 | 649,13 | 689,31 | 751,08 | 733,34 | 836,67 | 887,22 | 824,48 | 818,98 | 762,07 | 704,78 |
| 2023 | | | | | | | | | | | | | |
| TONELADA | 2.330,19 | 1.142,97 | 1.219,71 | 1.079,92 | 364,40 | 238,21 | 1.104,01 | 1.515,63 | 548,49 | 277,76 | 419,89 | 122,62 | 10.363,79 |
| MIL US\$ | 1.976,98 | 966,96 | 1.038,41 | 955,61 | 300,12 | 198,62 | 935,82 | 924,71 | 437,21 | 185,00 | 271,79 | 107,44 | 8.298,66 |
| US\$ / TON | 848,42 | 846,01 | 851,35 | 884,89 | 823,59 | 833,81 | 847,65 | 610,12 | 797,11 | 666,03 | 647,28 | 876,20 | 800,74 |
| 2024 | | | | | | | | | | | | | |
| TONELADA | 204,09 | 121,29 | 504,61 | 183,28 | 259,31 | 356,30 | 127,84 | 78,11 | 101,51 | 164,98 | 106,02 | 110,72 | 2.318,06 |
| MIL US\$ | 213,51 | 126,61 | 423,74 | 146,14 | 179,88 | 225,56 | 88,18 | 63,41 | 75,67 | 129,18 | 73,17 | 92,02 | 1.837,07 |
| US\$ / TON | 1.046,13 | 1.043,82 | 839,73 | 797,35 | 693,71 | 633,06 | 689,77 | 811,88 | 745,45 | 783,03 | 690,12 | 831,11 | 792,50 |

Fonte: MDIC

BRASIL - EXPORTAÇÃO DE FARINHA DE TRIGO 2020-2024 (t)

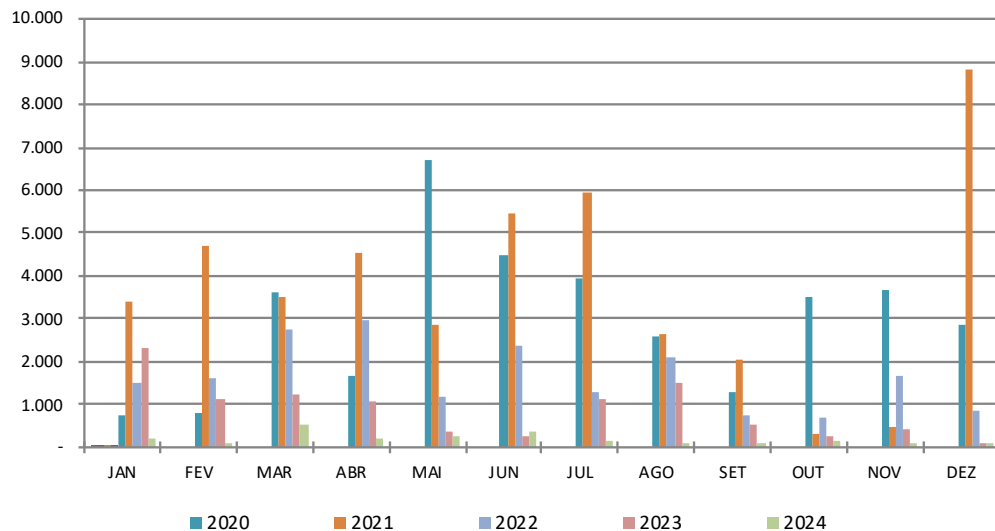

BRASIL - EXPORTAÇÃO DE FARINHA DE TRIGO 2020-2024 (us\$ / t)

