

BRASIL - IMPORTAÇÃO DE TRIGO 2021 (POR PAÍS)

(t)

PAÍSES	JAN	FEV	MAR	ABR	MAI	JUN	JUL	AGO	SET	OUT	NOV	DEZ	TOTAL
ARGENTINA													
- Volume (Ton/Liq)	581.370,03	378.506,05	526.264,67	433.488,80									1.919.629,54
- Valor - Fob (Us\$/Mil)	140.454,88	94.416,30	137.719,36	116.829,33									489.419,88
- Preço Médio (Us\$/Ton)	241,59	249,44	261,69	269,51									254,96
ESTADOS UNIDOS													
- Volume (Ton/Liq)		16.497,72											16.497,72
- Valor - Fob (Us\$/Mil)		4.647,24											4.647,24
- Preço Médio (Us\$/Ton)		281,69											281,69
PARAGUAI													
- Volume (Ton/Liq)	29.822,59	50.886,63	18.827,31	16.977,72									116.514,25
- Valor - Fob (Us\$/Mil)	6.719,00	11.727,96	4.537,43	4.200,96									27.185,35
- Preço Médio (Us\$/Ton)	225,30	230,47	241,00	247,44									233,32
URUGUAI													
- Volume (Ton/Liq)	32.708,83	495,00	65.961,76	12.784,00									111.949,58
- Valor - Fob (Us\$/Mil)	7.735,64	117,32	16.735,15	3.450,39									28.038,49
- Preço Médio (Us\$/Ton)	236,50	237,00	253,71	269,90									250,46
LIBANO													
- Volume (Ton/Liq)				14,15									14,15
- Valor - Fob (Us\$/Mil)				16,68									16,68
- Preço Médio (Us\$/Ton)				1.178,88									1.178,88
TOTAL													
- Volume (Ton/Liq).	643.901,44	446.385,40	611.053,74	463.264,67									2.164.605,24
- Valor - Fob (Us\$/Mil).	154.909,52	110.908,81	158.991,94	124.497,37									549.307,64
- Preço Médio (Us\$/Ton).	240,58	248,46	260,19	268,74									253,77

Fonte: MDIC

BRASIL - IMPORTAÇÃO DE TRIGO 2021
(t)

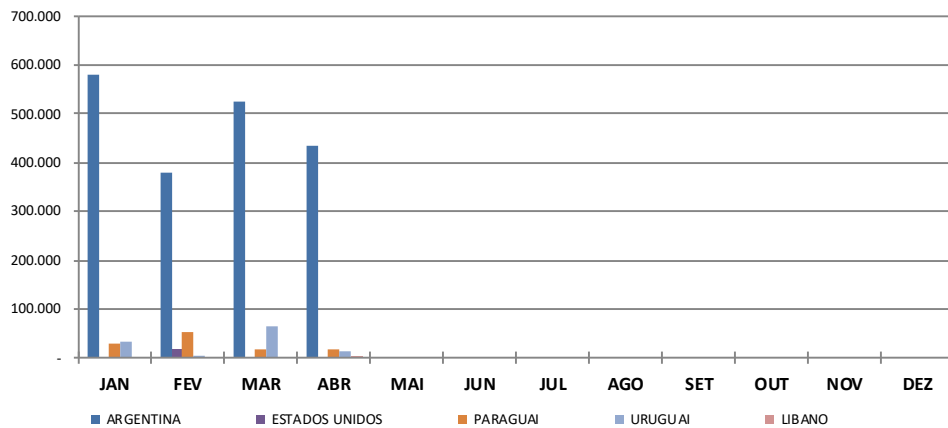

BRASIL - IMPORTAÇÃO DE TRIGO 2021
(US\$ / t)

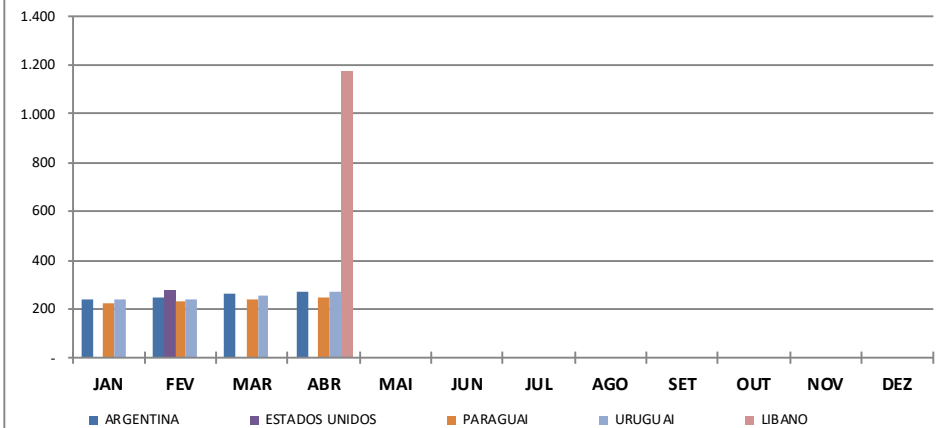

BRASIL - IMPORTAÇÃO DE TRIGO 2021 (POR ESTADO)													
(t)													
ESTADOS	JAN	FEV	MAR	ABR	MAI	JUN	JUL	AGO	SET	OUT	NOV	DEZ	TOTAL
RIO GRANDE DO SUL													
- Volume (Ton/Liq)	46.200,00	72.175,24	31.546,00	784,00									150.705,24
- Valor - Fob (Us\$/Mil)	11.349,21	19.774,49	8.398,00	182,67									39.704,36
- Preço Médio (Us\$/Ton)	245,65	273,98	266,21	233,00									263,46
SANTA CATARINA													
- Volume (Ton/Liq)	3.000,00	2.000,00	1.700,00										6.700,00
- Valor - Fob (Us\$/Mil)	726,00	487,00	415,80										1.628,80
- Preço Médio (Us\$/Ton)	242,00	243,50	244,59										243,10
SÃO PAULO													
- Volume (Ton/Liq)	113.120,00	85.906,59	110.250,00	71.396,49									380.673,08
- Valor - Fob (Us\$/Mil)	28.235,10	21.591,31	29.246,50	20.431,18									99.504,09
- Preço Médio (Us\$/Ton)	249,60	251,33	265,27	286,16									261,39
SERGIPE													
- Volume (Ton/Liq)			18.000,00	10.500,00									28.500,00
- Valor - Fob (Us\$/Mil)			4.729,79	2.978,74									7.708,53
- Preço Médio (Us\$/Ton)			262,77	283,69									270,47
RONDÔNIA													
- Volume (Ton/Liq)		10.132,89	11.000,00										
- Valor - Fob (Us\$/Mil)		2.448,34	2.939,79										
- Preço Médio (Us\$/Ton)		241,62	267,25										
TOTAL													
- Volume (Ton/Liq).	643.901,44	446.385,40	611.053,74	463.264,67									2.164.605,24
- Valor - Fob (Us\$/Mil).	154.909,52	110.908,81	158.991,94	124.497,37									549.307,65
- Preço Médio (Us\$/Ton).	240,58	248,46	260,19	268,74									253,77

Fonte: MDIC

ESTADO	SIGLA	t	%
São Paulo	SP	380.673,08	17,78
Ceará	CE	311.848,58	14,57
Bahia	BA	257.430,97	12,03
Rio Grande Do Sul	RS	150.705,24	7,04
Paraná	PR	160.230,37	7,49
Pernambuco	PE	228.655,66	10,68
Rio De Janeiro	RJ	174.715,00	8,16
Pará	PA	102.948,15	4,81
Rio Grande do Norte	RN	72.110,00	3,37
Paraíba	PB	67.770,55	3,17
Espírito Santo	ES	43.400,00	2,03
Minas Gerais	MG	62.380,00	2,91
Sergipe	SE	28.500,00	1,33
Maranhão	MA	21.564,53	1,01
Amazonas	AM	38.641,00	1,81
Santa Catarina	SC	6.700,00	0,31
Mato Grosso do Sul	MS	14.192,02	0,66
Outros	OU	18.007,20	0,84
TOTAL		2.140.472,35	100,00

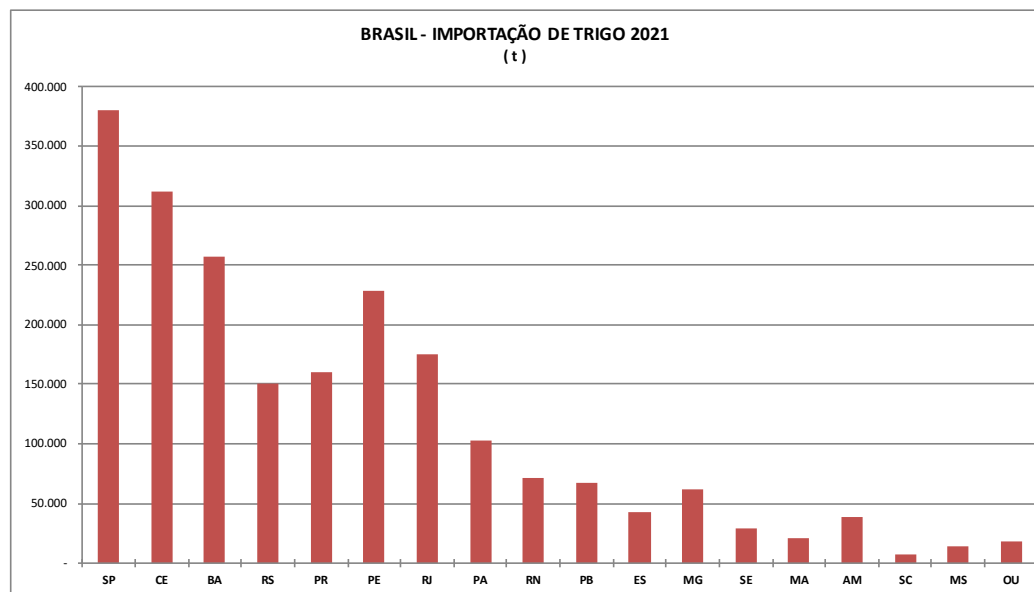

BRASIL - IMPORTAÇÃO DE TRIGO 2017 - 2021 (5 ANOS)

(t)

ANO / MÊS	JAN	FEV	MAR	ABR	MAI	JUN	JUL	AGO	SET	OUT	NOV	DEZ	TOTAL
2017													
TONELADA	593.333,91	482.499,98	588.118,10	460.874,16	499.364,74	457.944,18	502.570,62	656.011,24	461.941,82	415.637,50	476.206,99	420.822,99	6.015.326,22
MIL US\$	105.056,33	85.354,93	106.219,68	88.101,59	93.168,17	88.714,35	97.591,28	130.313,54	96.112,91	82.213,63	93.817,72	81.036,59	1.147.700,72
US\$ / TON	177,06	176,90	180,61	191,16	186,57	193,72	194,18	198,65	208,06	197,80	197,01	192,57	190,80
2018													
TONELADA	665.968,71	420.465,52	464.226,79	665.672,36	397.503,96	584.921,31	757.552,41	46.502,05	587.328,84	494.357,56	490.028,22	652.293,59	6.226.821,33
MIL US\$	124.318,80	78.587,80	87.732,02	130.238,57	83.514,57	131.670,38	181.929,13	9.685,54	145.431,33	118.886,16	115.534,96	145.183,60	1.352.712,86
US\$ / TON	186,67	186,91	188,99	195,65	210,10	225,11	240,15	250,11	247,61	240,49	235,77	222,57	217,24
2019													
TONELADA	620.414,24	604.738,33	655.531,38	618.788,14	400.781,06	419.735,46	558.419,42	482.601,10	488.254,86	589.813,46	381.692,40	639.730,69	6.460.500,53
MIL US\$	139.342,86	137.878,73	153.860,95	148.150,14	94.657,29	98.861,40	127.839,56	110.745,30	113.738,53	135.273,15	81.971,25	123.705,32	1.466.024,46
US\$ / TON	224,60	228,00	234,71	239,42	236,18	235,53	228,93	229,48	232,95	229,35	214,76	193,37	226,92
2020													
TONELADA	647.823,22	522.085,19	655.981,72	747.826,89	466.844,03	400.739,07	509.136,74	562.316,83	466.540,39	495.835,38	284.072,35	283.515,45	6.042.717,26
MIL US\$	125.968,95	105.951,87	140.232,96	160.339,52	104.196,38	92.267,49	114.184,53	126.691,35	103.105,20	112.594,37	64.565,41	66.902,50	1.317.000,52
US\$ / TON	194,45	202,94	213,78	214,41	223,19	230,24	224,27	225,30	221,00	227,08	227,29	235,97	217,95
2021													
TONELADA	643.901,44	446.385,40	611.053,74	463.264,67									2.164.605,24
MIL US\$	154.909,52	110.908,81	158.991,94	124.497,37									549.307,65
US\$ / TON	240,58	248,46	260,19	268,74									253,77

Fonte: MDIC

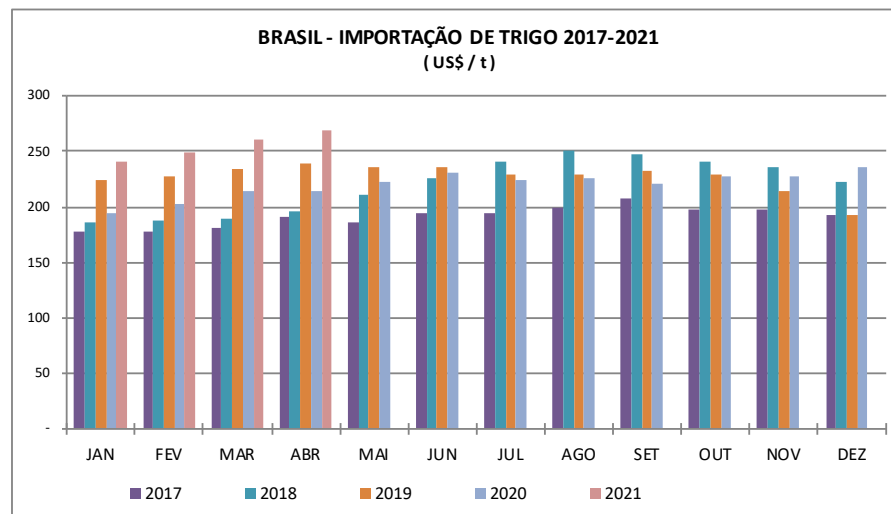
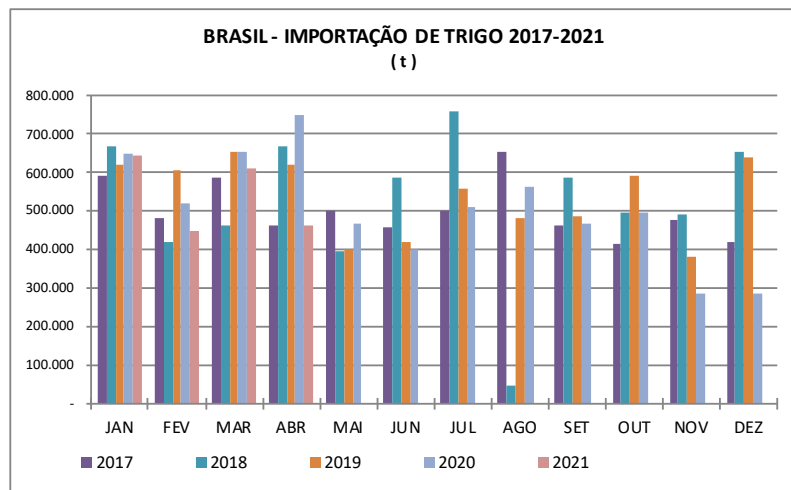

BRASIL - IMPORTAÇÃO DE TRIGO 2013 - 2021

(t)

ANO / MÊS	JAN	FEV	MAR	ABR	MAI	JUN	JUL	AGO	SET	OUT	NOV	DEZ	TOTAL ACUMULADO
2013													
TONELADA	593.379,31	546.015,02	755.255,47	488.859,97	572.662,25	478.487,30	672.687,49	545.707,19	589.110,35	722.927,83	670.930,17	637.248,41	7.273.270,75
MIL US\$	193.771,35	184.323,73	262.881,59	174.093,22	197.348,21	159.834,85	223.627,02	178.251,47	185.766,20	226.887,60	216.987,79	211.040,47	2.414.813,51
US\$ / TON	326,56	337,58	348,07	356,12	344,62	334,04	332,44	326,64	315,33	313,85	323,41	331,17	332,01
2014													
TONELADA	576.374,76	449.811,27	512.631,83	487.992,21	574.689,50	293.190,01	581.544,76	701.814,44	461.086,94	461.814,31	394.653,67	287.188,17	5.782.791,85
MIL US\$	185.726,47	142.573,20	159.993,11	155.263,22	188.813,07	102.679,02	201.746,45	222.137,32	138.745,83	132.350,29	106.303,29	75.981,60	1.812.312,88
US\$ / TON	322,23	316,96	312,10	318,17	328,55	350,21	346,91	316,52	300,91	286,59	269,36	264,57	313,40
2015													
TONELADA	332.485,15	409.153,30	475.844,23	406.457,22	430.511,81	416.593,67	551.295,60	327.408,41	387.872,43	477.990,14	490.420,14	464.404,17	5.170.436,28
MIL US\$	89.454,81	104.383,05	120.739,08	101.115,81	105.664,11	101.228,21	126.945,95	75.117,43	87.443,43	105.879,71	104.571,66	93.930,88	1.216.474,11
US\$ / TON	269,05	255,12	253,74	248,77	245,44	242,99	230,27	229,43	225,44	221,51	213,23	202,26	235,27
2016													
TONELADA	378.442,68	373.632,90	634.977,18	455.982,41	383.326,12	531.749,72	611.430,31	576.418,71	881.234,01	624.550,64	700.747,88	713.717,91	6.866.210,46
MIL US\$	76.048,93	72.241,31	124.406,75	86.869,14	74.116,96	102.033,30	118.699,65	113.508,07	177.663,55	122.178,31	135.298,46	132.300,48	1.335.364,90
US\$ / TON	200,95	193,35	195,92	190,51	193,35	191,88	194,13	196,92	201,61	195,63	193,08	185,37	194,48
2017													
TONELADA	593.333,91	482.499,98	588.118,10	460.874,16	499.364,74	457.944,18	502.570,62	656.011,24	461.941,82	415.637,50	476.206,99	420.822,99	6.015.326,22
MIL US\$	105.056,33	85.354,93	106.219,68	88.101,59	93.168,17	88.714,35	97.591,28	130.313,54	96.112,91	82.213,63	93.817,72	81.036,59	1.147.700,72
US\$ / TON	177,06	176,90	180,61	191,16	186,57	193,72	194,18	198,65	208,06	197,80	197,01	192,57	190,80
2018													
TONELADA	665.968,71	420.465,52	464.226,79	665.672,36	397.503,96	584.921,31	757.552,41	46.502,05	587.328,84	494.357,56	490.028,22	652.293,59	6.226.821,33
MIL US\$	124.318,80	78.587,80	87.732,02	130.238,57	83.514,57	131.670,38	181.929,13	9.685,54	145.431,33	118.886,16	115.534,96	145.183,60	1.352.712,86
US\$ / TON	186,67	186,91	188,99	195,65	210,10	225,11	240,15	250,11	247,61	240,49	235,77	222,57	217,24
2019													
TONELADA	620.414,24	604.738,33	655.531,38	618.788,14	400.781,06	419.735,46	558.419,42	482.601,10	488.254,86	589.813,46	381.692,40	639.730,69	6.460.500,53
MIL US\$	139.342,86	137.878,73	153.860,95	148.150,14	94.657,29	98.861,40	127.839,56	110.745,30	113.738,53	135.273,15	81.971,25	123.705,32	1.466.024,46
US\$ / TON	224,60	228,00	234,71	239,42	236,18	235,53	228,93	229,48	232,95	229,35	214,76	193,37	226,92
2020													
TONELADA	647.823,22	522.085,19	655.981,72	747.826,89	466.844,03	400.739,07	509.136,74	562.316,83	466.540,39	495.835,38	284.072,35	283.515,45	6.042.717,26
MIL US\$	125.968,95	105.951,87	140.232,96	160.339,52	104.196,38	92.267,49	114.184,53	126.691,35	103.105,20	112.594,37	64.565,41	66.902,50	1.317.000,52
US\$ / TON	194,45	202,94	213,78	214,41	223,19	230,24	224,27	225,30	221,00	227,08	227,29	235,97	217,95
2021													
TONELADA	643.901,44	446.385,40	611.053,74	463.264,67									2.164.605,24
MIL US\$	154.909,52	110.908,81	158.991,94	124.497,37									549.307,65
US\$ / TON	240,58	248,46	260,19	268,74									253,77

Fonte: MDIC